

CLASSIC FLUTE SOLOS

WITH
PIANO ACCOMPANIMENT.

CONTENTS:

- | | |
|---|--|
| 1 Carnival de Venice.....J. S. Cox | 7 I Cannot Sing the Old Songs.....J. S. Cox |
| 2 Home, Sweet Home... ..J. S. Cox | 8 Auld Lang Syne.....J. S. Cox |
| 3 Robin Adair.....J. S. Cox | 9 Blue Bells of Scotland.....J. S. Cox |
| 4 Old Folks at Home.....J. S. Cox | 10 Annie Laurie.....J. S. Cox |
| 5 Last Rose of Summer.....J. S. Cox | 11 Coming Thro' the Rye.....J. S. Cox |
| 6 Safe in the Arms of Jesus.....J. S. Cox | 12 Columbus (Grand Rhapsodic Americane).....Terschak |

Price, each Number Complete, \$1.00.

Any Six Numbers, \$5.00.

All of these Solos average Fifteen to Seventeen Pages.

Flute and Piano.

J. W. PEPPER,

Eighth and Locust Streets,
Philadelphia, Pa.

149 Wabash Avenue,
Chicago, Ill.

Copyright, 1884, by J. W. PEPPER.

ROBIN ADAIR
AIR AND VARIATIONS
FLUTE SOLO

J. S. COX.

Maestoso Moderato.

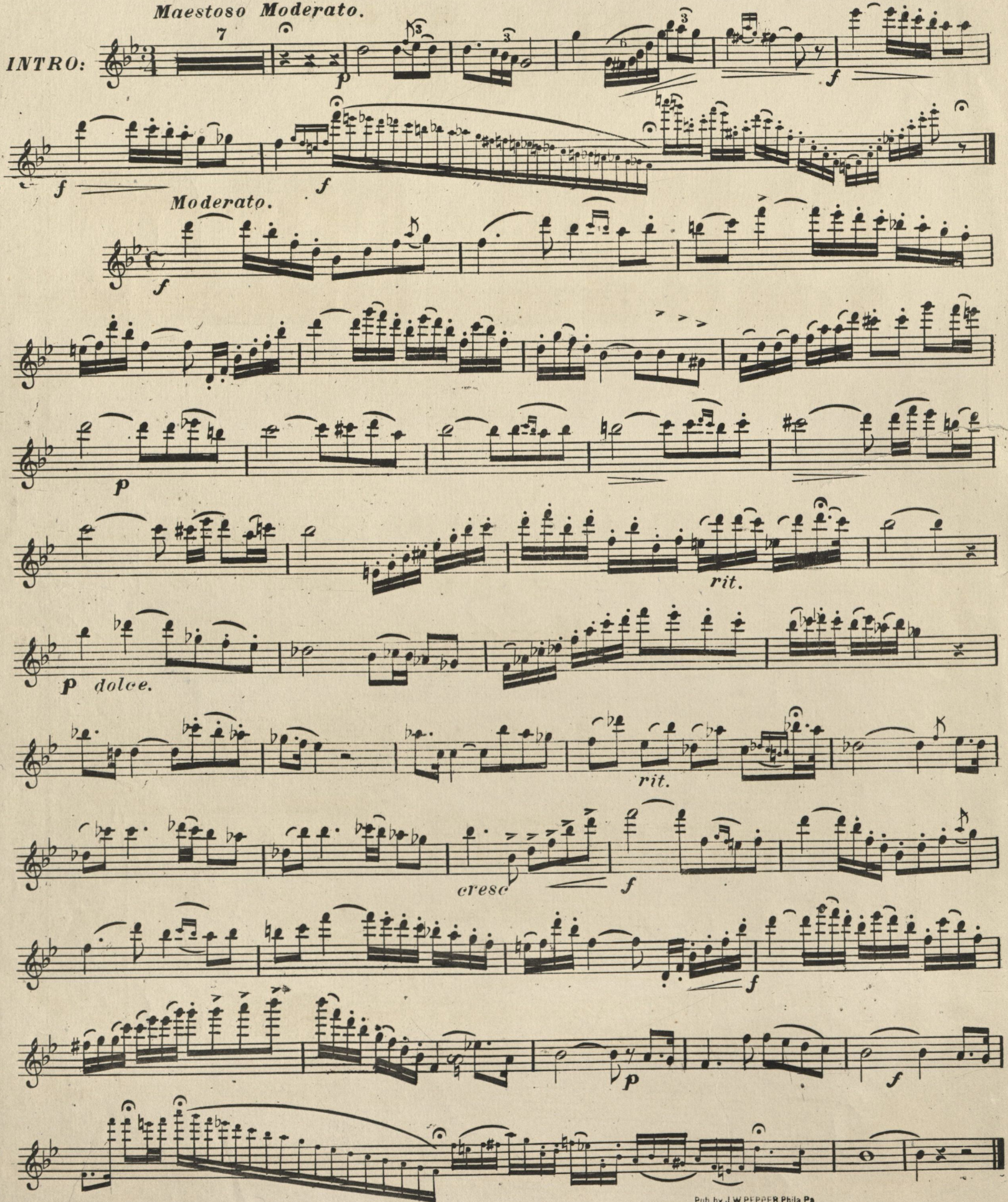
INTRO: The musical score for the introduction of 'Robin Adair' is written on ten staves. It begins with a treble clef, a key signature of two flats (B-flat and E-flat), and a 3/4 time signature. The tempo is marked 'Maestoso Moderato'. The first staff starts with a dynamic of *p* and features a 7-measure rest followed by a melodic line with a triplet. The second staff continues the melody with a dynamic of *f* and includes a slur over a series of notes. The third staff is marked 'Moderato' and starts with a dynamic of *f*. The fourth staff continues the melodic line. The fifth staff features a dynamic of *p*. The sixth staff includes a dynamic of *p dolce* and a 'rit.' marking. The seventh staff also includes a 'rit.' marking. The eighth staff features a 'cresc' marking and a dynamic of *f*. The ninth staff continues with a dynamic of *f*. The tenth staff concludes the introduction with a dynamic of *p* and a final melodic phrase.

Pub. by J. W. PEPPER, Phila. Pa.

Andante. 7

p

mf

pp

rall.

smorzando.

Allegretto.

VAR. I.

mf

f

p

f

pp

dim . . . in . . .

8

u . . . en . . . do.

Allegretto.

VAR: II.

Andante.

Pub. by J.W. PEPPER, Phila. Pa.

Allegretto.

FINALE

dim. . in . u . . en . . do..

Allegro.

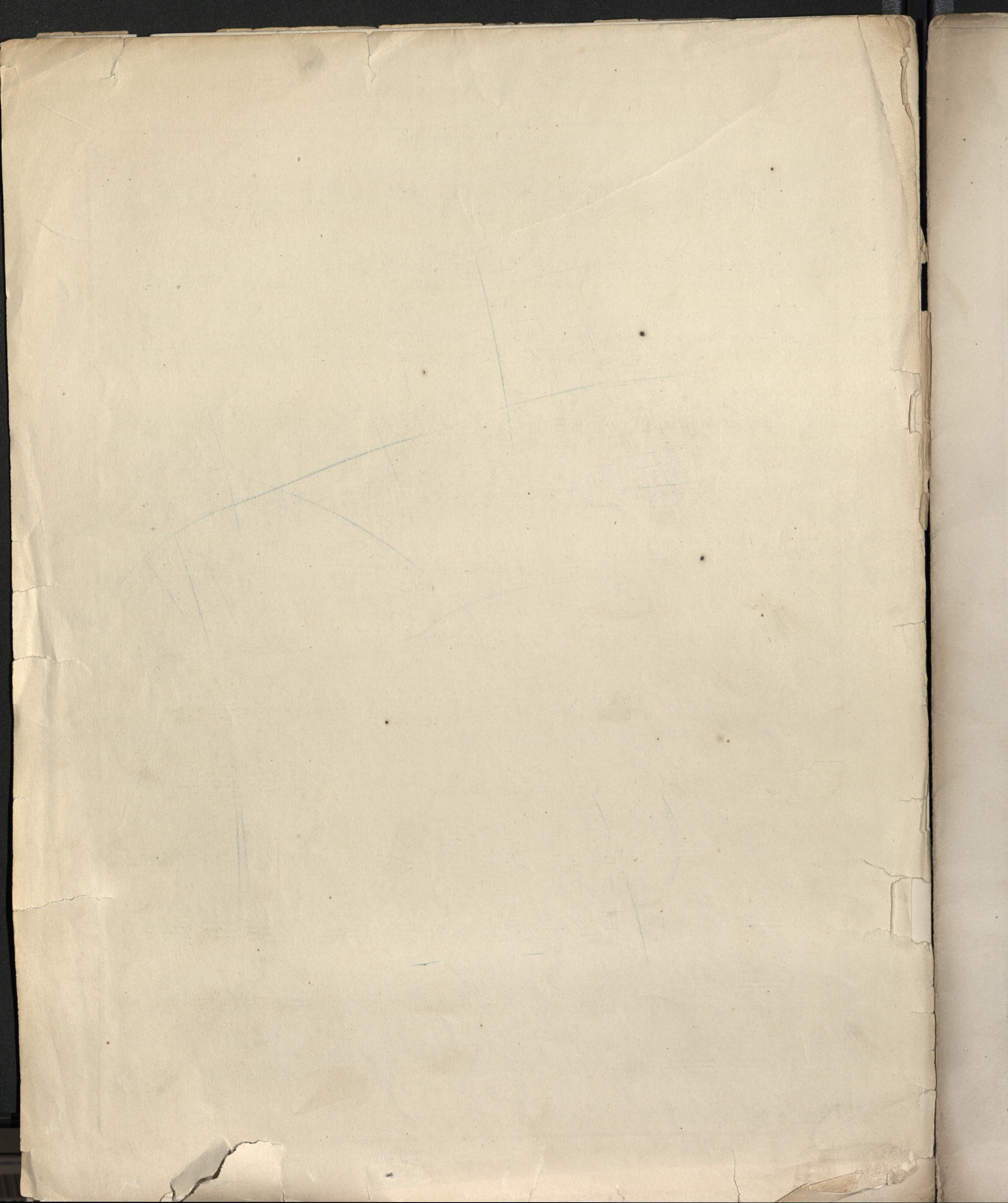

ROBIN ADAIR

AIR AND VARIATIONS
FLUTE SOLO

J. S. COX.

INTRO:

FLUTE

Maestoso Moderato.

PIANO

solo

P

f

f

ff

Pub. by J.W. PEPPER, Phila. Pa.

Copyright 1882 by J. W. Pepper.

Moderato.

Pub. by J.W. PEPPER, Phila. Pa.

rit. p

f ff mf

f

p

Cadenza.

Pub. by J.W. PEPPER, Phila. Pa.

Andante.

The musical score is written for a flute solo with piano accompaniment. It is in the key of B-flat major and 3/4 time. The tempo is marked *Andante*. The score is divided into six systems. The first system shows the flute and piano parts. The second system includes dynamics *p* and a triplet. The third system includes dynamics *mf*, *f*, and *pp*. The fourth system includes the instruction *rall.*. The fifth system includes the instruction *smorzando.*. The sixth system concludes with *smorzando.*

Pub. by J.W. PEPPER, Phila. Pa.

Robin Adair. Flute Solo.

Allegretto.

V A R: I.

Pub. by J.W. PEPPER, Phila. Pa.

Robin Adair. Flute Solo.

Allegretto.

II.
A R:
V

Pub. by J.W. PEPPER, Phila Pa.

mf

pp

dim *poco*

dim *rit.*

ff

Pub. by J.W. PEPPER, Phila. Pa.

Robin Adair. Flute Solo.

Andante.

Pub. by J.W. PEPPER, Phila. Pa.

Allegretto.

FINALE

Pub. by J.W. PEPPER, Phila. Pa.

Robin Adair. Flute Solo.

Pub. by J.W. PEPPER, Phila. Pa.